

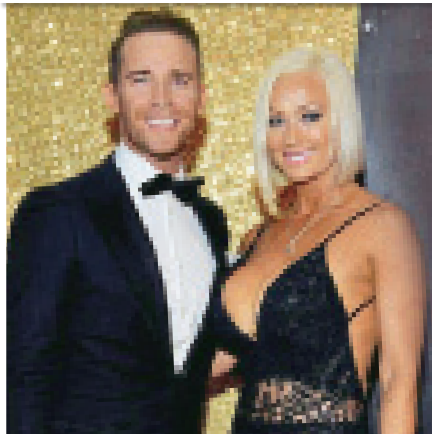

Above: Danielle Lloyd. Below: Jay and Vikki James. Right: Gemma Collins. Far right: Simon Gregson



Above: Ashley and Dawn Ward with their daughter Darby. Right: Taylor Ward and James Hill



CREME OF THE CROP

WHAT: Crème De La Crème Ball.
WHERE: A marquee in the grounds of Dawn and Ashley Ward's Cheshire mansion.
WHEN: Saturday September 10.
WHO: Dawn and Ashley were joined by some of Dawn's *The Real Housewives Of Cheshire* co-stars as well as TV favourites including Simon Gregson and Gemma Collins.
LOWDOWN: The seventh annual ball saw guests enjoying an evening of dinner and entertainment, raising £90,000 for Caudwell Children.

OK! WORLDWIDE

OK! Magazine,
The Northern & Shell Building,
Number 10 Lower Thames Street,
London EC3R 6EN
Tel: 020 8612 7000
Outside UK: +44 (0)20 8612 7000

CHAIRMAN:
Richard Desmond
GROUP JOINT MANAGING DIRECTORS:
Martin Ellice, Robert Sanderson
GROUP FINANCE DIRECTOR:
Digby Rancombe
GROUP EDITORIAL DIRECTOR:
Paul Ashford
HEAD OF OK! WORLDWIDE:
Emma Radford
LICENSING MANAGER:
Julia Taylor

AUSTRALIA EDITION
Editor In Chief: Nicole Byers
Phone: +61 421 396 225
nicole.byers@okmagazine.com.au

BULGARIA EDITION
Editor In Chief: Silvia Kanin
Phone: +359 2 870 49 81
silviakanin@atticamedia.bg

CHINA EDITION
Editor In Chief: Feng Chuxuan
Phone: +86 105 289 2688
fengchuxuan@okmagazine.com.cn

CYPRUS EDITION
Editorial Director: Marilena Ierodiakonou
Telephone: +357 22 580 800
marilenai@sigmatv.com

CZECH REPUBLIC EDITION
Managing Director: Jan Pakorny
Phone: +420 724 973 519
jan.pakorny@center.cz

GEORGIA EDITION
Editor-In-Chief: Nino Ioseliani
Phone: +577 492222
editor@okmagazine.ge

GERMANY EDITION
Editor In Chief: Oliver Opitz
Telephone: +49 40 411 8825 104
oliver.opitz@ok-magazin.de

GREECE EDITION
Editor In Chief: Nikos Georgiadis
Phone: +30 210 25 94.031
ngeorgiadis@daphne.gr

JAPAN EDITION
Editor In Chief: Kana Sugamori
Phone: +81 3 6802 8048
kanas@bk.ij4u.or.jp

LATVIA EDITION
Editor In Chief: Laila Pastare
Phone: +371 674 960 47
laila.pastare@rigasvilni.lv

MIDDLE EAST EDITION
Editor In Chief: Gemma White
Phone: +971 4444 3000
gemma.white@itp.com

MONGOLIA EDITION
Editor In Chief: Bayarsaikhan Baljinnam
Phone: 00976 99 111 851
bayaraa321@yahoo.com

PAKISTAN EDITION
Editorial Director: Saheer Paracha
saheerparacha@okmagazine.com.pk
Phone: +92 358 437 03

ROMANIA EDITION
Editor In Chief: Elena Stoichita
Phone: +40 727 165 712
elena.stoichita@adevarulholding.ro

RUSSIA EDITION
Editor In Chief: Vadim Vernik
Phone: +7 980 5252 1254
vadim.vernik@axelspringer.ru

SLOVAKIA EDITION
Managing Director: Patricia Vittek
Phone: +421 918 181 118
owner@okmagazine.sk

THAILAND EDITION
Editor In Chief: Weerawut Ujittanus
Phone: +66 2204 2740 5
weerawut@mediatransasia.com

UK EDITION
Editor In Chief: Kirsty Tyler
Phone: 020 8612 7990
kirsty.tyler@ok.co.uk

USA EDITION
Editor In Chief: Richard Spencer
Phone: +1 212 672 3991
richard.spencer@okmagazine.com

VENEZUELA EDITION
Associate Director:
Alejandro Gutiérrez Tremola
Phone: +58 212 406 4436
okvenezuela@dearmas.com

MIKE PETCH

NORTHERN & SHELL GENERAL COMPETITION RULES AND GUIDELINES

1. No purchase necessary. 2. The competition is open to all readers over 18 years of age and resident in the UK, unless otherwise specified. 3. Lost, incomplete, illegible or late entries will not be accepted. 4. Employees of Northern & Shell Plc or its associated companies and their families or agents, or anyone connected with the competition, are not eligible to enter. 5. Winners agree to cooperate with the magazine for publicity purposes, to include the publication of their names and any photographs in the announcement of the result in the magazine and any other post-publicity events. 6. Winners will be notified by post. 7. The name of the winner will be available upon written request on the provision of a stamped, self-addressed envelope. 8. The editor's decision is final. Winners will be notified as soon as possible when the prize will be available. No correspondence will be entered into. 9. In the event that the prize offered is unavailable due to causes beyond our control, a similar prize of greater or equal value will be substituted. No cash alternative is available. 10. Copyright in entries received is assigned by participants and shall belong to Northern & Shell Plc. Entries will not be returned.

Distributed by Northern & Shell Distribution Ltd, The Northern & Shell Building, Number 10 Lower Thames Street, London EC3R 6EN. Printed by Prinovis Liverpool Ltd, 4 Dakota Drive, Estuary Commerce Park, Speke, Liverpool L24 8RJ. While we consider unsolicited manuscripts and photographs accompanied by an SAE, the editor cannot accept any responsibility for loss or damage. All rights in portions published rest with the publishers. **COPYRIGHT NORTHERN & SHELL PLC © 2016.** Permission to reproduce all photographs and text can be granted only by prior written agreement. All prices and products correct at time of going to press. Not for resale, lend or hire. **OK! PUBLISHED BY NORTHERN & SHELL PLC,** The Northern & Shell Building, Number 10 Lower Thames Street, London EC3R 6EN. Switchboard number for UK: 020 8612 7000. Switchboard number outside UK: +44 (0)20 8612 7000. Editorial fax: +44 (0)20 8612 7305. Advertising fax: +44 (0)20 8612 7616. **PRODUCED UNDER LICENCE FROM NORTHERN & SHELL WORLDWIDE LTD** — The Northern & Shell Building, Number 10 Lower Thames Street, London EC3R 6EN. 'OK!' and 'OK! FIRST FOR CELEBRITY NEWS' are registered trademarks of Northern & Shell Worldwide Limited. All rights reserved. Reproduction in whole or in part without written permission is strictly prohibited. **SUBSCRIPTIONS TO OK!** Call +44 (0) 330 333 9429 or visit www.ok.co.uk/subscribe. Basic annual subscription rate £50.49 (UK), £165 (EU) and £210 (ROW). **BACK ISSUES OF OK!** Call +44 (0) 330 333 9429 or visit www.ok.co.uk/subscribe. **ABC CERTIFIED AND NRS AUDITED**



OK! ON SALE EVERY TUESDAY

To avoid disappointment,
just hand this form to your newsagent
to reserve a copy or arrange delivery

Please reserve/deliver a copy of
OK! for me every week

NAME _____
ADDRESS _____

POSTCODE _____
TELEPHONE _____
EMAIL _____